

# FbF<sup>®</sup> ChildSAFE

Part of the FbF<sup>®</sup> Demographica Identity Suite

## Keep Your Children Safe

Ensure the safety of the children in your organization's care by verifying the identity of the people who pick them up with biometrically-enabled FbF ChildSAFE, part of the FbF Demographica Identity Suite.

FbF<sup>®</sup> ChildSAFE is perfect for full- and part-time childcare centers, including

- Schools
- Daycare centers
- Churches and other houses of faith
- Gyms and offices with in-house childcare programs
- Athletic programs
- Head Start

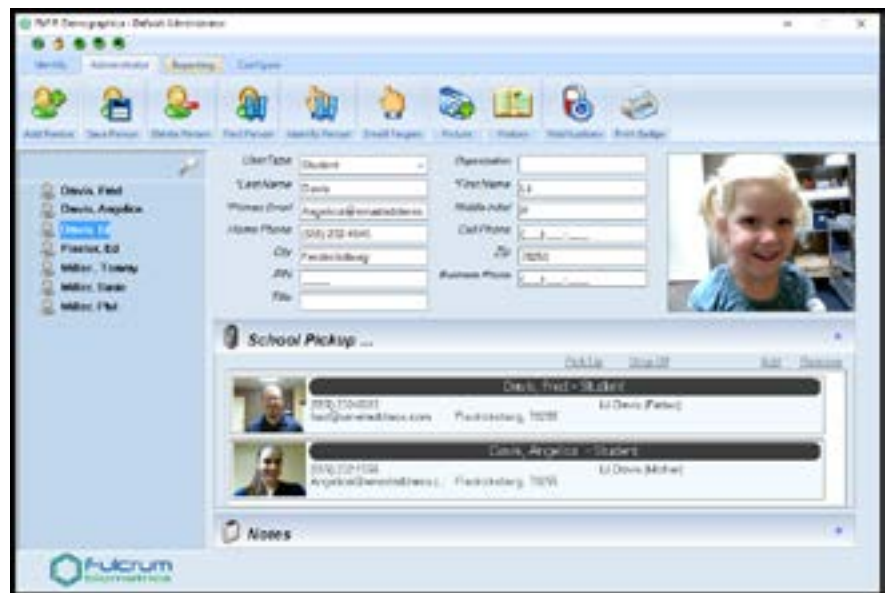

With FbF ChildSAFE you can manage the identities of your children, their parents and other authorized caregivers, your employees, and visitors. Because FbF ChildSAFE uses finger biometrics, facial biometrics, and/or a unique PIN, ChildSAFE can

- Guarantee the identity of the people picking up children
- Automatically alert parents whenever a child is picked up
- Print badges for children and visitors
- Track time and attendance of employees or child pick up
- Easily add and customize fields to meet your organization's unique needs

The FbF<sup>®</sup> Demographica Identity Suite is a collection of basic identity management applications that allow organizations to verify the identities of its constituents (clients, employees, visitors, donors, etc.)

Easily configured and operated, Demographica uses biometric technology to quickly and accurately match the people enrolled in your database(s) as they access your facilities or services, making your business S.A.F.E. (Secure Accurate Fast Economical).



## Benefits

Your operations will run more smoothly, safely, and efficiently:

- Eliminate sign-in/sign-out sheets
- Eradicate duplicate records
- Know who is in the facility at all times at a glance
- Improve center productivity and save money on labor costs

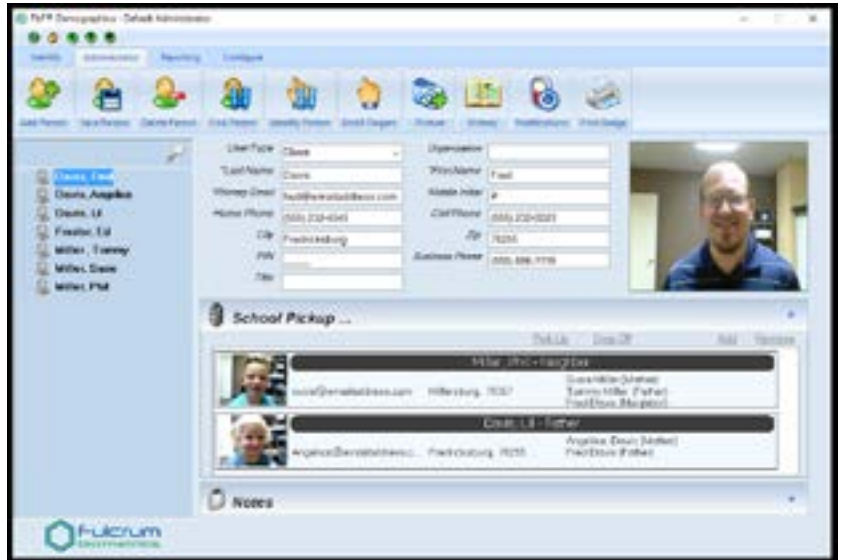

## Minimum Technical Requirements

<b>Operating System</b>	All versions of Windows 7 and higher, both 32 & 64 bit
<b>Processor</b>	Intel i3 or AMD Turion II recommended. Lesser performing processors are acceptable, but may lead to performance degradation
<b>Memory</b>	2 GB minimum, 4 GB recommended
<b>Hard Disk</b>	300 MB available hard disk space minimum, 500 MB suggested to allow for database growth
<b>Display</b>	1280 x 720 minimum resolution
<b>USB</b>	Requires up to 3 available USB ports for fingerprint scanner, biometric dongle and 2D Barcode Scanner
<b>Network</b>	Requires an internet connection for installing the latest windows updates and windows installers. Enterprise version requires network capability
<b>Software</b>	Adobe Reader and Current Windows Updates Recommended – Latest Service Packs Required
<b>Hardware</b>	USB 2D Barcode Reader capable of reading QR Code and PDF417 barcode formats (If applicable)



### Fulcrum Biometrics Southern Africa

Block A, Regent Hill Office Park,  
Corner Leslie & Turley Roads,  
Lonehill, 2191, Sandton,  
Gauteng, South Africa  
+27 (0)11 702 8550  
sales@fulcrumbiometrics.co.za  
[www.fulcrumbiometrics.co.za](http://www.fulcrumbiometrics.co.za)



**Fulcrum**  
biometrics

